Click to prove you're human

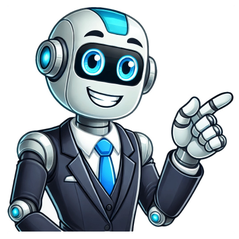

Share copy and redistribute the material in any medium or format for any purpose, even commercially. Adapt remix, transform, and build upon the material for any purpose, even commercially. The licensor cannot revoke these freedoms as long as you follow the license terms. Attribution You must give appropriate credit , provide a link to the license, and indicate if changes were made . You may do so in any reasonable manner, but not in any way that suggests the licensor endorses you or your use. ShareAlike If you remix, transform, or build upon the material, you must distribute your contributions under the same license as the original. No additional restrictions You may not apply legal terms or technological measures that legally restrict others from doing anything the license permits. You do not have to comply with the license for elements of the material in the public domain or where your use is permitted by an applicable exception or limitation . No warranties are given. The license may not give you all of the permissions necessary for your intended use. For example, other rights such as publicity, privacy, or moral rights may limit how you use the material. If you have a Mac, you can use GarageBand's built-in autotune. However, if you want something more professional or you don't have a Mac, you'll need to purchase the autotune plugin from Antares. You'll also need audio editing software (also called a DAW, digital audio workstation) that's compatible with the plugin.1Set the key of the track. The autotune built into GarageBand will adjust the pitch of the track to whatever key you select. Click the key button on the top of the screen and then click the key that you want the track to be in on the drop-down menu.If you are applying a subtle autotune to a track, make sure that the key of the track matches the setting on the drop-down menu that you select. 2Click on the track you want to autotune, then click the scissor icon. The scissor icon in the top left of the screen brings up the editing window on the vocal track. This will let you manipulate the track and change the way that the track sounds.[1] Advertisement 3Click on the Limit to Key box in the editing window. Make sure that you are in the "Track" tab once the editing window is open to see the options for adjusting the track pitch. Hit the Limit to Key box to set the autotune to limit the pitch adjustment to the key that you selected previously.[2]Limiting the vocal track to a specific key will keep the track on key even if the original recording wasnt.4Slide the pitch slider to 60-80 for a gentle and natural correction. Slide the pitch correction slider to 60-80 and then play the track to see how it sounds. Play around with the slider tool and try different levels until the track sounds the way you want.[3]The pitch correction will raise low-pitched portions of the track while maintaining a realistic and natural sounding voice for higher-pitched sections.A strong original recording will make autotuning the track easier.5Slide the pitch correction slider to 100 for a high-pitched effect. Adjusting the pitch slider to 100 will make the voice on the track sound robotic and unnatural. This sound is popular in hip-hop and can be used to completely transform a vocal track. Hit the play button to listen to the track with the pitch correction turned all the way up.[4]You can adjust the pitch correction slider as high or low as you want. Advertisement 1Visit the Antares website at . Antares is the company that created the official autotune plugin thats widely used in popular songs. Take a look at their website and make sure that the autotune software is something that you want to invest in. Avoid downloading cracked versions of the autotune plugin because its illegal and the files could contain malware.Autotune from Antares can cost anywhere from $130 to $400.2Find a plugin that is compatible with your music editing software. Before you decide which plugin you want, make sure that it will work with your music editing software. Visit to see which versions of the plugins work with the software you are using.[5]For instance, Auto-Tune Pro is not compatible with Audacity.Auto-Tune 7 TDM/RTAS only works with Pro Tools version 10 or earlier.3Compare the different plugins. Click Products and then Autotune on the navigation bar at the top of the site to see all the different autotune plugins available. More expensive plugins, like Autotune Pro, have additional options and settings that you can use if you are a professional recording artist.[6]You can use the trial versions on some tracks before you purchase the software.If you are trying to edit music as a hobby, Autotune EFX is their easiest-to-use and most affordable option.4Purchase the autotune that you want. Click on the plugin that you want to buy and then register an account on the Antares website. Follow the installation instructions that came with your autotune plugin to download the autotune installer onto your computer.5Install autotune onto your computer. Unzip the files that came with the download and open the folder on your computer. Double click on Install.exe in the Antares Autotune folder and follow the prompts to install the software on your computer. Now, when you open up your music editing software, autotune should be selectable as a plugin. Advertisement 1Open the Autotune plugin in your sound editing software. Select the track that you want to autotune by clicking on it. Then, navigate to your autotune plugin. This should bring up a separate autotune popup that gives you access to the autotune effects.If you are using Audacity, click Effects and select the autotune plugin that you downloaded.[7]If you are using Pro Tools, click on one of the insert buttons to the left of the track and click on the autotune plugin in the drop-down menu.2Click the Input Type button to select the voice effect for the track. The voice effect setting will change how high or low the pitch of the song is. If you are using Autotune EFX, the setting will be labeled Voice Type. The 3 vocal settings are soprano, alto/tenor, and low male. Try matching the setting with the recording of the song.[8]Sopranos sing in the highest pitched ranges.Altos/tenors sing in the medium range.The low male setting is the lowest range that you can use with autotune.3Set the key and scale of the song. Click on the top of the autotune plugin and select the key and scale that you want the vocals to be in. If you know the key and scale that the song was sung in, select the proper key. This will keep the vocals on key as you adjust the pitch.[9]Reading the song's sheet music is the easiest way to find the key of a song but you can also determine the key by ear.4Click on "Formant" if you are trying to achieve a natural sound. If you arent going for the high-pitched robotic autotune, then click on "Formant" on the top center of the plugin. This will adjust and fix the pitch of the vocal track without giving it an artificial sound.[10]Select Pitch Correct instead of Formant if you are using Autotune EFX. [11]5Adjust the retune speed to change the pitch of the track. Click on the retune dial at the bottom of the plugin and move it to the left to set it to a higher setting for a more natural pitch correction. If you are going for a higher pitched autotune, move the dial to the right.[12]Typically, a retune speed of 15-25 is a good setting if youre going for a natural sound.A retune speed of 0-10 is good if you are trying to achieve the high-pitched robotic sound.6Use Effect Type to adjust retune speed if youre using Autotune EFX. Instead of having a retune dial, Autotune EFX uses preset options at the bottom of the plugin. The high EFX setting will create the high-pitched robotic sound. The soft EFX will adjust the song to a slightly lower pitch than the high setting. If you are going for a natural sound, adjust the setting to Pitch Correct.[13] Advertisement Add New Question Question Do microphones have autotune? wikiHow Staff Editor Staff Answer This answer was written by one of our trained team of researchers who validated it for accuracy and comprehensiveness. Not exactly, but you can hook some mics up to a separate autotune processor that automatically tunes your voice as you sing. Question How can I make my voice sound like autotune? wikiHow Staff Editor Staff Answer This answer was written by one of our trained team of researchers who validated it for accuracy and comprehensiveness. Some people imitate the sound of autotune by allowing their voice to break, or shift quickly between chest and head voice, using a technique similar to yodeling. Question How can I get autotune for free? wikiHow Staff Editor Staff Answer This answer was written by one of our trained team of researchers who validated it for accuracy and comprehensiveness. There are several free autotune plugins available on the market, including MAuto Pitch, GSnap, and Graillon 2. Experiment with different free autotune options to find one that has the features you want! See more answers Ask a Question Advertisement This article was co-authored by wikiHow Staff. Our trained team of editors and researchers validate articles for accuracy and comprehensiveness. wikiHow's Content Management Team carefully monitors the work from our editorial staff to ensure that each article is backed by trusted research and meets our high quality standards. This article has been viewed 452,282 times. Co-authors: 24 Updated: June 7, 2024 Views:452,282 Categories: Audio Recording PrintSend fan mail to authors Thanks to all authors for creating a page that has been read 452,282 times. Reddit and its partners use cookies and similar technologies to provide you with a better experience. By accepting all cookies, you agree to our use of cookies to deliver and maintain our services and site, improve the quality of Reddit, personalize Reddit content and advertising, and measure the effectiveness of advertising. By rejecting non-essential cookies, Reddit may still use certain cookies to ensure the proper functionality of our platform. For more information, please see our Cookie Notice and our Privacy Policy. Have you ever listened to a great pop song with the signature robotic vocals and wondered how you could make your voice sound like that? Well, wonder no more! In this comprehensive guide, Ill be showing you exactly how to use the magic of autotune to transform your own voice in Discord chats with friends. Well be exploring everything from the fascinating history of autotune technology, to step-by-step instructions for applying cool effects using Voicemod, to advanced tips for maximizing quality and getting creative. So lets dive in and get ready to become a T-Pain or Daft Punk style autotune pro!What Exactly is Autotune? A Brief HistoryFor those unfamiliar, autotune is an audio processing technology that corrects pitch issues and brings vocals or instruments closer to the desired notes of a musical scale. It was originally invented back in 1997 by mathematician and musician Andy Hildebrand for professional studio use by artists.You see, recording raw vocals and instruments often results in subtle pitch and tone imperfections. So autotune was created as a solution to refine and perfect the sound during post-production. It uses advanced algorithms to automatically detect pitch, and shift wrong notes to the nearest correct one on a chromatic scale.Early landmark usages in the late 90s included patches on Metallica songs to subtly refine flat or sharp notes. Chers 1998 hit "Believe" also made innovative use of autotune to create the signature warbling effect, becoming one of the earliest pop chart smashes to bring the tech into the mainstream. However over time, autotune evolved beyond just pitch correction into a vocal effect and stylistic choice for artists. Instead of hiding minor imperfections, autotune became visually recognizable and associated with robotic, synthetic tones and timbres.Autotune Provides a Robotic Sound StylizationThis more obvious autotune sound arose from producers intentionally setting the pitch correction strength to 100% with very fast settings. This resulted in an unnaturally perfect and electronic voice timbre. Rapper T-Pain really pioneered this autotune effect in R&B and hip hop in the mid 2000s. His vocals displayed an unmistakable robotic quality on hits like "Buy U A Drank." Following this, everyone from Lil Wayne, Kanye West, Future, and Travis Scott began adopting the signature autotune sound.In pop music, Lady Gagas 2008 megahit "Poker Face" took autotune mainstream even further. Electronic duo Daft Punk also became icons of robotic vocals and cosmic autotune effects on songs like "One More Time."Today, autotune retains its negative stigma among some music purists who see it as "cheating" and not displaying real talent. But its prevalent usage as an effect across genres is undeniable. When used artistically, it can add texture and interest to vocals in innovative ways.Why Use Autotune in Casual Voice Chats?Now that weve explored the origins and impact of this technology in professional music, how does this relate to using autotune casually in Discord for fun?Well, thanks to voice changing apps like Voicemod, anyone can gain access to a wide variety of autotune effects to play around with. Its a great way to add quirky, unique stylizations to your voice when chatting or gaming with friends online!Some of the key benefits and reasons to try autotune in Discord include:Entertainment value Apply funny effects to get laughs, surprise your friends, and spice up dry conversations.Creativity Unlock your inner robo-popstar! Use autotune for mini singing sessions or even as an accent when doing impressions.Self-expression Get playful with your vocal identity. Autotune offers new amazing avenues for modifying your tone and self-presentation online.Confidence boost Not the greatest natural singer? Subtle autotune can help you hit more accurate notes and impress friends with your pipes!Hopefully this gives you a sense of both the transformative history of this technology and its value for casual creative use cases. Next, lets dive into how to actually apply cool autotune effects in Discord chats on desktopStep 1: Install Voicemod for Access to AutotuneSince Discord itself does not contain native voice changing effects, we need to use a third party application to enable autotune and other filters. The best program for this purpose is Voicemod.Voicemod is a popular free software that allows users to transform their voices in real-time for chatter platforms like Discord, Fortnite, VRChat, Zoom, and more. It works seamlessly in the background to offer an array of voice augmentation effects.The company was founded in 2019 by two brothers Jaime and Javier based in Spain. Since launch, Voicemod has accumulated over 3 million users worldwide and offers integration with various VoIP chat services.Some of the many voice filters available beyond autotune include:Pitch shifting Texture effects like robot, demon, alien Accents like Russian, Indian, ChineseVoice gender bending Background noise cancellationThis diversity of effects makes Voicemod extremely versatile for transforming yourself during online gaming and hangouts. Installation only takes a couple minutes, so lets get started:Go to voicemod.net and click on "Download Voicemod" to get the free version for Windows or Mac.Open the downloaded installer file and follow the prompt to finish setting up Voicemod.After installation, Voicemod should launch automatically. If not, search for it and open the app.And were ready for the next step syncing it up with Discord!Step 2: Integrate Voicemod with Your Discord AppIn order for the effects we apply in Voicemod to actually take place, we need to patch it through as an input device for Discord. Here is how to quickly configure the two applications: Make sure you have both the Voicemod and Discord apps open on your computer.In Voicemod, a popup will appear asking you to "Configure Voice Changer." Click the blue Configure button.This will automatically open your Discord settings and bring you to the Voice & Video tab.Under the Input Device dropdown, change the selection to "Microphone (Voicemod Virtual Audio Device)."Next, scroll down further and toggle OFF Echo Cancellation, Noise Reduction, and Automatic Gain Control. This will prevent interference with the effects.Return to the Voicemod app and click "Done" in the popup box. The integration is complete!And thats all it takes just a couple quick tweaks to sync up the two programs. Now Discord will channel your voice through Voicemod to apply any effects and filters you activate. Lets try it out!Step 3: Join a Voice Channel and Experiment with EffectsTime for the fun part! With the apps linked up, we can start exploring the wide range of autotune effects available in Voicemod.First, join any voice channel on a Discord server as you normally would.In the Voicemod app, click on the Effects tab along the top to browse available voice filters.Lets start with something recognizable. Search for the autotune effect called "Hardtune." Click to select it.At the bottom of the Hardtune effect panel, toggle the power button ON to activate it.Now, head back over to Discord. Say a few words in the voice channel androbot time! You should hear your voice transformed with the signature hardtune robotic autotune effect!Under the Settings tab, you can tweak parameters like Roboticness, Gender Pitch, and Key Shift to customize your robo-voices style.And thats it! With just a couple clicks, you are able to apply a cool electronic autotune effect to bring some musicality into your Discord chats. Lets explore more great optionsMore Fun Autotune Effects to TryVoicemod contains a diverse palette of autotune effects to become the T-Pain or Cher of your friend group! Here are some other great options to check out:Clean Tune: Subtly polishes your notes without the robotic effect. Great for natural pitch correction.Midi Tune: Quantizes your voice into synthetic MIDI note steps like a musical instrument. Very electronic sounding! Vocoder: Autotunes your voice into a classic robotic vocoder effect straight from electronic music history.Cosmic Autotune: Adds spaced out cosmic flutter echo modulation effects on top of the pitch correction. Interstellar vibes!Alien Autotune: Combines autotune with alien flange and distortion for out-of-this-world transformations.Dont be afraid to get creative and layer multiple effects like Cosmic Autotune + Vocoder for even crazier results! Now lets go over some pro tipsPro Tips for Achieving the Best Autotune Sound QualityWant to take your autotune game to the next level? Here are some expert tricks to maximize audio clarity and minimize issues:Set your mic volume in Windows/Mac settings around 60-70% to avoid distortion while leaving headroom.In Discord Voice Settings, manually reduce the Input Sensitivity slider to ~ -30dB so the effects arent overdriven.Enable Noise Suppression in Voicemod Audio Settings to cut down background noise which can impact tuning clarity.If certain effects sound too intense/robotic on default, turn down the Wet Level mix knob to find the right balance.For fine tuning pitch correction, use Voicemods Microphone Pitch slider. This helps calibrate the key your voice registers in.Monitor your microphone input meter in Voicemod and adjust distance/gain to avoid maxing out the loudness. With these tips, your autotuned voice will come through sounding clean, clear, and professional like a robotic popstar! Lets wrap up with some troubleshootingTroubleshooting Common Autotune IssuesHere are solutions to some frequent problems when using Voicemods autotune effects:Effects not working? Double check Voicemod is open and youve selected/activated an effect. Confirm Discord input device is actually set to Voicemod Virtual Audio Device.Voice cutting out? Disable Echo Cancellation in Discord which can interfere. Boost your mic volume if its too quiet.Feedback or echoes? Lower effect intensities that amplify voice like Hardtune. Adjust mic placement to avoid picking up output audio.Distorted or messy sound? Reduce mic volume to avoid clipping. Set Discord input sensitivity much lower. Turn down intense effects like Hardtune.Latency/delays? Quit other apps using the mic that take up processing power. Optimize Voicemod Settings for Ultra-Low Latency mode.With proper levels, settings, and positioning, youll be autotuning like a pro in no time!Final Tips for Applying Autotune CreativelyAutotune opens up awesome creative possibilities for self-expression beyond just pitched up vocals! Here are some fun ideas:Use subtle autotune as a confidence boost for casual singing in Discord voice channels to impress friends Apply trippy effects like Cosmic Autotune and perform emotionally charged spoken word poetry Do celebrity impressions with added autotune twists to make your friends laughExperiment with different genres autotune isnt just for pop! Try using it for rap, rock, or R&B stylesLayer effects like Deep Tune with Alien to sound like an extraterrestrial and really commit to the bit Check out Voicemods community presets for one-click access to creative effect combosAt the end of the day, dont limit yourself! The right touch of autotune combined with your imagination can produce some really fun vocal moments and great memories.Final ThoughtsAnd there you have it everything you need to know about bringing the robot magic of autotune into your own Discord voice chats and gaming hangouts! Its amazing how far this pitch correction technology has come since its studio-only origins just a couple decades ago. Now anyone can have access to professional grade vocal effects with user friendly apps like Voicemod.So whether youre looking to channel your inner popstar, get creative with vocal stylings, or just have some laughs with friends online autotune is an awesome addition to your Discord experience. Just follow this guide to set it up seamlessly.Once you master real-time voice transformation, youll never have a dry conversation again. Your friends will be amazed by the musicality you can add to ordinary discussions. So get out there, tune those pipes, and start flexing your robo-chops! Do you and your friends spend hours chatting away on Discord? Have your normal voice conversations started sounding a little boring?Well my friend, let me let you in on a little secret you can spice up those Discord calls with voice effects like autotune to sound like a popstar!In this step-by-step guide, well walk through how to easily use autotune in Discord chats using Voicemod.Lets get right into it!Why Autotune Voice Changer is a Must-Have for DiscordBut first, what exactly is Discord? And whats this whole autotune craze about?Discord is a free chat app that launched in 2015, focused on text and voice communication between gamers. But over the past few years, it has grown rapidly into a general use chat platform for communities and friends.It now has over 140 million monthly active users as of 2022 according to Discord making it one of the top apps for hanging out online.The main appeal of Discord is its seamless voice chat functionality. You can hop onto different Discord servers and chat away with superb audio quality.But after doing regular voice calls for so long, its only natural to want to mix things up. This is where voice changers like autotune come in!What is Autotune?For those unaware, autotune is an audio effect that can alter the pitch and tones of a voice to make it sound melodic, robotic or high/low pitched.It works by detecting the pitch of input audio and smoothing out any deviations to the closest true semitone pitch. This correction of pitch is what gives vocals the signature autotuned sound.Autotune detecting pitch and correcting it automaticallyThe effect originated in music production back in the 1990s through companies like Antares. But it rose to mainstream fame through pop artists like Cher, T-Pain, Daft Punk and others.Their hits featured exaggerated autotune pitch changes on the vocals giving songs a distinctive melodic tone.Soon autotune made its way into memes, viral videos and internet culture. And now Discord users are keen to try out this effect in their own chats and have some musical fun!But Discord doesnt have a built-in setting or function for autotune or voice changing. So you need to use a dedicated app for this purpose as well see next.Step 1 Downloading and Setting Up VoicemodTo use autotune in Discord, you need a voice changing software to handle the audio effects. There are both free and paid options available.One of the most popular and easiest to use is Voicemod a feature packed voice changer for Windows and Mac. And the best part is its completely free!Lets get you set up with Voicemod:Install VoicemodFirst, head over to the Voicemod website and click on the Download button.Choose the correct installer for your Windows or Mac operating system. Im on Windows, so Ill download the .exe file.Run through the installer steps when prompted. Make sure you allow it to install required audio drivers as well.And thats it! Voicemod is now ready to run on your system. Time to configure it.Set up Input and Output DevicesLaunch Voicemod and youll be greeted with a setup screen like this:It auto-detects your microphone and speakers, but lets verify the devices:For Input, make sure your primary microphone is selectedFor Output, choose Voicemod Virtual Audio Device This virtual output is how Voicemod integrates with other apps like Discord.If you dont see the virtual device option, try restarting Voicemod after the installation.Integrate Discord and Grant PermissionsNext, we need to connect Discord with Voicemod.Click on the Discord icon in the left panel of Voicemod. This will launch an authorization process.When prompted by Discord, choose Allow to grant permission for Voicemod to access your audio:And thats the basic setup complete! Voicemod is now ready to be used alongside Discord.Step 2 Configuring Discords Voice SettingsBefore we get to the fun voice effects, we need to update a few audio settings in Discord itself.This ensures Voicemod can work smoothly without any interference from Discord trying to process the input audio.Here are the quick settings changes:Launch Discord and Open Voice SettingsFirst, launch the Discord app as usual. Click on the gear icon in the bottom left to open User Settings.Go to the Voice & Video tab on the left sidebar. Lets get to tweaking!Turn Off Automatic Input SensitivityUnder Voice Settings, find the Input Sensitivity section. Turn off the toggle for:Automatically determine input sensitivityThis makes Discord stop trying to adjust your mic input volume automatically.Disable Noise SuppressionNext under the Advanced section, turn off the toggle for:Noise SuppressionThis removes background noise filtering effects that can interfere with Voicemod.Turn Off Echo Cancellation, Noise Reduction etc.Lastly, under Voice Processing, turn off the toggles for:Echo CancellationNoise Reduction Automatic Gain ControlDisabling these effects ensures the cleanest audio feed into Voicemod without Discords extra processing.Set the Input Device to VoicemodThe final step is setting Voicemod as the input device.Still under Voice Settings, change the Input Device dropdown to:Voicemod Virtual Audio DeviceThis makes Discord take your mic feed from Voicemod instead of directly.And that covers the Discord settings tweaks. Lets finally get to the fun stuff!Step 3 Picking and Applying the Autotune EffectThe Discord plumbing is set up. Now comes the glory of transforming your voice with autotune!Voicemod has a bunch of different effects, but we want the signature melodic autotune of course.Browse the Voice Effects in VoicemodIn the Voicemod app, look through the different voice options in the left sidebar.Go to the Music tab. Here youll see some great autotune effects like Clean, HardTune and Vocoder.The Clean option offers the standard autotune sound. Lets start with that!Click on the Clean Autotune VoiceSelect the Clean voice modifier. Youll see a slider appear to control the mix or amount of the effect.Leave it at around 50-60% for now. The autotune effect will be applied to your voice automatically!Join a Voice Channel and Test It Out!Time for the big test drive! Join any voice channel in your Discord server.Say a few words and you should hear your voice melodically autotuned like a popstar!Heres a before and after demo so you know what to expect:Before:{{Normal voice audio clip}}After:{{Autotuned voice audio clip}}Feel free to play around with the slider to adjust the autotune amount. Now go unleash your inner pop legend!AutotuneEffect Tips for Clear, Quality AudioThe hardest part is getting Voicemod set up properly. Once enabled, the autotune effect should work automatically in voice chats.But here are some tips to tweak the settings for the best audio experience:Use a decent quality microphone for clean input audio. The better the signal, the better autotune works its magic!Try different autotune voices like HardTune and play with the Mix levels to find the right tone.If the effect sounds distorted, lower OS/Discord microphone volume a bit till it sounds clear.Increase headphone volume from your PC if your transformed voice sounds faint or soft.Position the mic close to your mouth and avoid background noise which can interfere with pitch detection.Turn off other audio enhancers in system settings for interference-free autotune.Change Voicemods sample rate if you face choppy audio or voice cut-outs.With a couple of tweaks, youll be able to find the right settings balance for stellar quality autotune results!FAQs and Troubleshooting for Common Voice Changer IssuesAs amazing as Voicemod is, there can be occasional issues when using voice changing apps like unexpected echoes or distortions.Lets go over some common questions and troubleshooting tips:The autotune effect has an echo/robotic sound!Try reducing the wet/dry mix level of the effect in Voicemod. The lower the mix, the less pronounced the effect.Make sure echo cancellation is off both in Voicemod and Discord voice settings. Enabling it can cause reverberations.Switch the sample rate in Voicemod settings if adjusting mix level doesnt help.My transformed voice cuts out occasionallyThis can be caused by an incompatible sample rate. Change it in Voicemods audio settings.Check your operating systems sound settings. Disable exclusive mode and enhancements.Update your audio drivers and Voicemod app fully to rule out software issues.The autotune effect is too subtle even at full mixIncrease your systems microphone input volume from the sound control panel.Make sure other microphone boosts like automatic gain control are disabled in Discord.Use a audio compressor filter within Voicemod to bring up soft voices.Try a more sensitive microphone or move mic closer to mouth for louder input.There is a delay between speaking and hearing the effectVerify there are no buffering settings enabled in your OS sound properties.Lowering Voicemods sample rate can reduce delay but may impact audio quality.Move mic/headphones closer together to minimize sound travel time.With some adjustments, you should be able to resolve most minor issues that crop up.Alternative Voice Changer Options for DiscordVoicemod is my personal recommendation for its great preset effects and easy Discord integration.But there are a couple of other solid voice modifier apps as well:MorphVoxMorphVox is a free, advanced voice changer for Windows. It offers effects like pitch/timbre shift, accent simulation and background effects.It has a small latency so it works well for voice chats. You can even create and save custom voices!ProsWide range of effects beyond just autotuneLets you craft and save personalized voices Free version availableConsCan be overwhelming with tons of settingsPremium version is paid ClownfishClownfish is another free voice changer for Windows and Mac. It has standard effects like helium, drunk, robot, alien plus some customization.Setting it up is simple with minimal latency for real-time use. It also has a text-to-speech engine built in.ProsSimple streamlined interfaceVery low latency for DiscordText-to-speech functionConsLimited to preset effects with no customizationCan be buggy on some systemsI suggest trying the free versions first to see if you like the effects before upgrading.Become a Voice Changer Expert with These Advanced Tips!Lets round things off with some pro tips from advanced voice modders:For the best results, use a pop filter and compressor with your mic for clean audio capture.Setting OS sound to 24-bit, 96khz improves how effects are applied for higher fidelity.You can chain multiple voice mods together in some apps! Try combining a pitch shift with autotune.Dual boot into Windows via Bootcamp on Mac to access a wider range of voice changers natively.Look into audio editing software like Audacity to record clips and manually autotune vocals.Some apps allow creating pre-recorded autotuned messages you can trigger in chats.For live streaming, add effects like autotune through OBS Studio rather than Voicemod.And those are some next-level tips to take your voice changing game even further!Let Your Inner Popstar Shine ThroughThat wraps up this deep dive guide on using autotune in Discord chats!To quickly recap:Download and set up Voicemod with your microphoneUpdate Discord voice settings for clean audio inputBrowse Voicemods autotune effects and enable themJoin a voice channel to test out your new pop starvoice!By letting Voicemod work its magic behind the scenes, you can easily achieve professional quality autotune results.Having a transformed voice opens up so many possibilities for fun and entertainment in Discord hangouts with friends.So go ahead unleash your inner pop legend upon the world! Just be sure to enable push-to-talk so the effects arent always active.Did you find this guide helpful? Let me know if you have any other questions on using voice changers or audio effects in Discord! Reddit and its partners use cookies and similar technologies to provide you with a better experience. By accepting all cookies, you agree to our use of cookies to deliver and maintain our services and site, improve the quality of Reddit, personalize Reddit content and advertising, and measure the effectiveness of advertising. By rejecting non-essential cookies, Reddit may still use certain cookies to ensure the proper functionality of our platform. For more information, please see our Cookie Notice and our Privacy Policy. How to Get AutoTune on Discord: A Step-by-Step Guide Are you tired of searching for ways to get AutoTune on Discord? Look no further! In this article, well guide you through the process of installing and using AutoTune on Discord, a popular digital audio workstation (DAW) that helps to produce professional-quality audio tracks. How to Get AutoTune on Discord: A Brief Introduction AutoTune is a pitch correction and manipulation software developed by Antares Audio Technologies. Its widely used in the music industry to correct pitch issues, create harmonies, and add unique vocal effects to songs. Discord, a popular communication platform for gamers and music enthusiasts, has introduced support for AutoTune integrations, making it easy for users to use the software within their servers. Getting Started with AutoTune on Discord Before we dive into the setup process, make sure you have the following requirements: A Discord account and a server with the AutoTune integration A compatible device and operating system (Windows, macOS, or Linux) The latest version of AutoTune (installer or mobile app) Step 1: Enable AutoTune in Your Discord Server To start, you need to enable AutoTune in your Discord server. Heres how: Log in to your Discord server and click on the server settings icon (represented by a gear icon) Scroll down to the "Voice & Video" section Click on the "Advanced" tab Toggle the "AutoTune" switch to the "ON" position Save the changes Step 2: Install and Set Up AutoTune Now that AutoTune is enabled in your server, its time to install and set it up: Download the AutoTune installer or mobile app from the official Antares website Run the installer and follow the on-screen instructions to complete the installation Launch the AutoTune app and create a new project or load an existing one Configure your AutoTune settings as needed (e.g., sensitivity, correction speed, and formant) Step 3: Start Using AutoTune on Discord Once youve set up AutoTune, youre ready to start using it on Discord: Join a voice channel in your server where AutoTune is enabled Start singing or speaking, and AutoTune will automatically detect and adjust your pitch in real-time Use the AutoTune controls to fine-tune your pitch, adjust the formant, and add harmonies Tips and Tricks for Using AutoTune on Discord Here are some tips and tricks to help you get the most out of AutoTune on Discord: Adjust Your Settings: Experiment with different AutoTune settings to find the perfect balance between correction and naturalness. Use the Formant Control: The formant control allows you to dramatically change the tone and timbre of your voice. Experiment with different settings to create unique effects. Add Harmonies: AutoTunes harmonizing capabilities can create stunning effects. Try adding harmonies to your vocal tracks to create a richer sound. Use AutoTune with Other Tools: You can use AutoTune in combination with other Discord audio tools, such as a microphone and a voice changer, to create a unique sound. Troubleshooting and FAQs If you encounter any issues with AutoTune on Discord, refer to the following troubleshooting section: Common Errors: If you encounter errors, such as "AutoTune not detected" or "Server not supported," check that you have the latest version of AutoTune and that your server has the correct settings. Audio Buffering: If you notice audio buffering issues, try adjusting your systems audio settings or closing other applications running in the background. Missing Features: If youre missing certain features or controls, make sure you have the latest version of AutoTune installed and configured correctly. Conclusion In this article, weve covered the steps to get AutoTune on Discord, from enabling it in your server to installing and setting up the software. With these simple steps, youll be able to use AutoTune to produce high-quality audio tracks and add unique vocal effects to your songs. Dont forget to experiment with the various features and settings to unlock the full potential of AutoTune on Discord. Recommended Resources References Note: The above article is for informational purposes only. The links and references provided are subject to change, and the author is not responsible for any errors or inaccuracies. Your friends have asked us these questions - Check out the answers! Are you looking for the best autotune for Discord? Then you are in the right place. In this article, we are going to explain and show you some of the best quick and simple ways through which you can easily put autotune in Discord.It is a well-known truth that a significant number of people who use Discord are indeed fond of using voice changer tools. These applications allow users to modify their voices by applying filters to them and clicking a few buttons on the interface of the software. In addition to that, these apps provide them the ability to make modifications in real time.Because of these filtrations, you can make users sound as if they are elders, children, harsher people, or maybe the other gender. Because the options that are available to them are so numerous and varied, it is not surprising that many users are keen on having AutoTune integrated into Discord so that they can take advantage of all of the features that this tool has to offer.Because of Autotune, players of Discord get the opportunity to enjoy and play with far more than 80 different speech filters, which unquestionably gives a decent degree of diversity. This is an essential fact that we do have to take into consideration, and it is one that we should highlight.So, now, lets move on to the main topic of this article, where we will learn how to use Autotune in Discord.How To Use AutoTune For Discord Such voice-changing software is being used by most online gamers in an effort to maintain their privacy while using popular game streaming sites such as Twitch. These capabilities are a feature of chat apps such as Discord, which we will be concentrating on explicitly in this article since Discord is our primary topic of discussion.Nevertheless, in addition to the clear benefits mentioned above, these technologies were also the source of a great deal of waste and abuse. It seems that internet trolls are utilizing it more often in order to torment individuals online. This technology has been used by youngsters under the age of majority to obtain access to adult-only gaming chat rooms.The person who is using the discord voice changer has the ability to either utilize it for the greater good or for inappropriate purposes, just like everything else.We, of course, encourage such technologies because of the enormous advantages that they give to our communities as a sign of the continuous human progress that they represent. The inappropriate use of such technologies is not something that we will allow in any way.Now, enough chitchat! Lets see how you can use AutoTune in Discord.Use AutoTune For Discord Using Voicemod SoftwareThere are a lot of software and services that you can use to change your voice or for AutoTune. But first of all, we want to show you the best one that most gamers use, which is the Voicemod.First, you will have to go to the official website of Voicemod and download it.Once you are done downloading, install it as usual. But, keep in mind that to download this app, you will have to create an account on their website. However, to save time, you can also use the Discord account to sign in.Now, follow the below steps carefully to autotune in Discord:Open the Discord client on your computer and go to Settings by clicking on the gear icon beside your profile picture in the left bottom corner.Navigate to the Voice and video option on the left sidebar.In the Input Audio section, click on the drop-down menu and select the Microphone (Voicemod Virtual Audio Device (WMD)) After selecting WMD as the input device, you are pretty much done. But if you find that the volume is fluctuating all the time, you may resolve the issue by going into the Settings menu of Discord and unchecking the box next to Echo Cancellation and Noise Suppression. This will allow the volume to return to its normal level.Simply using the Esc key will bring you to the conclusion of this process.You are now set, and this is all that needs to be done for you to begin utilizing your new voice in the right manner and to be able to utilize Voicemod and AutoTune for Discord.However, if you dont like the Voicemod app or want to use another one, then there are a lot of other software that offers the same ability.Below we have given some of the best alternatives to the Voicemod app that you can consider using.But, as the settings are all the same, we only briefly reviewed the tools and didnt show the settings.Best Alternatives To Voicemod 1. ClownfishThis is the best option if you are looking for a simple voice changer that is also free.Clownfish is an extremely easy-to-use voice-changing tool that works wonderfully with Discord and also performs very well with other chat programs, such as Skype and even Steam. Clownfish is a system-wide audio manipulation system, which means that it can edit any audio that is coming in through the microphone or any other line.It can also run in the background and change any audio that is coming in from any other source.Putting it together is not too complicated and doesnt take too much time. The program is suitable with all editions of Windows, from Windows XP all the way up to Windows 11.Despite the fact that we want it to have more sound options, it is still a tool that, because of its straightforward user interface, we would recommend to others.2. VoiceMeeterIdeally suited for audio mixing and the management of audio sources.VoiceMeeter is a program that focuses largely on satisfying the needs of more experienced users. We are talking about individuals who have some level of experience when it comes to the mixing of audio.When you are someone who isnt happy with the voice effects that are supplied by software such as Clownfish, you may use this tool to create a sound effect that is tailored to your preferences and is the perfect fit for what youre looking for.Because of the complexity involved in using VoiceMeeter, we only suggest it to individuals who already have a solid foundation in the technical aspects of audio mixing tools. If its difficulty is considered to be its primary weakness, then the ease with which it may generate a novel, the user-tailored audio effect is without a doubt its most valued competitive advantage, in our opinion.3. MorphVoxIts the best application for altering your voice if you want it to be clear and forceful.When compared to the other tools on this list, MorphVox is head and shoulders above the competition due to its unique ability to produce high-quality audio output without placing undue weight on the computers processing power. The program is so advanced that it can even imitate your voice in order to provide the best possible sound effects.MorphVox is also always going through some kind of transformation. In addition to its standard functionality, the most recent version of MorphVox includes support for reading MP3 files, recovering files within the same folder, improving list management, plug-in compatibility, and multiple-user compatibility.The activity of using the software is likewise quite entertaining. The ability to add music in the background to your online social interactions with friends may significantly improve the quality of the gaming experience you have while playing games online. To further enhance the enjoyment of the activity as a whole, you may also include a variety of remarkable sound effects.4. Voxal Voice ChangerThe most effective software for changing and disguising ones voice on various gaming and chat platforms.Voxal markets itself as one of the go-to programs that allow you to modify or conceal your voice on practically every game and chat platform that is accessible online. It is effective in carrying out the duties associated with this employment. The user is presented with an overwhelming number of different voice customization options while using the program. Because of Voxal, you may imitate the voice of a woman, a child, or even the voice of a demon in a matter of seconds.In addition to being an excellent voice modifier for Discord, it also performs very well when combined with other mediums, such as video games, online avatars, or podcasts. Because the voice alteration is so impressive, it enables users to keep their identity while participating in any podcast or radio broadcast.The fact that Voxal doesnt need regular tweaking with its settings and setups for each and every application is perhaps the feature that users like the most about the platform. When it comes to getting the greatest possible outcomes, you can get away with using the same settings everywhere.Conclusion Voice changers or Autotune are fascinating tools that, strangely enough, actually serve a practical function. These technologies can be used by workers in back-end customer support to mask their voices, help gamers maintain their anonymity on streaming platforms, and assist in maintaining an identity on chat programs such as Discord and Skype.So, we tried to show you some of the best ways through which you can easily use Autotune for Discord. We hope you found this article helpful and solved your problem.

How to use antares autotune. How to install antares autotune. Antares autotune full. Antares autotune discord. How to use autotune on discord. How to use autotune in discord fl studio.